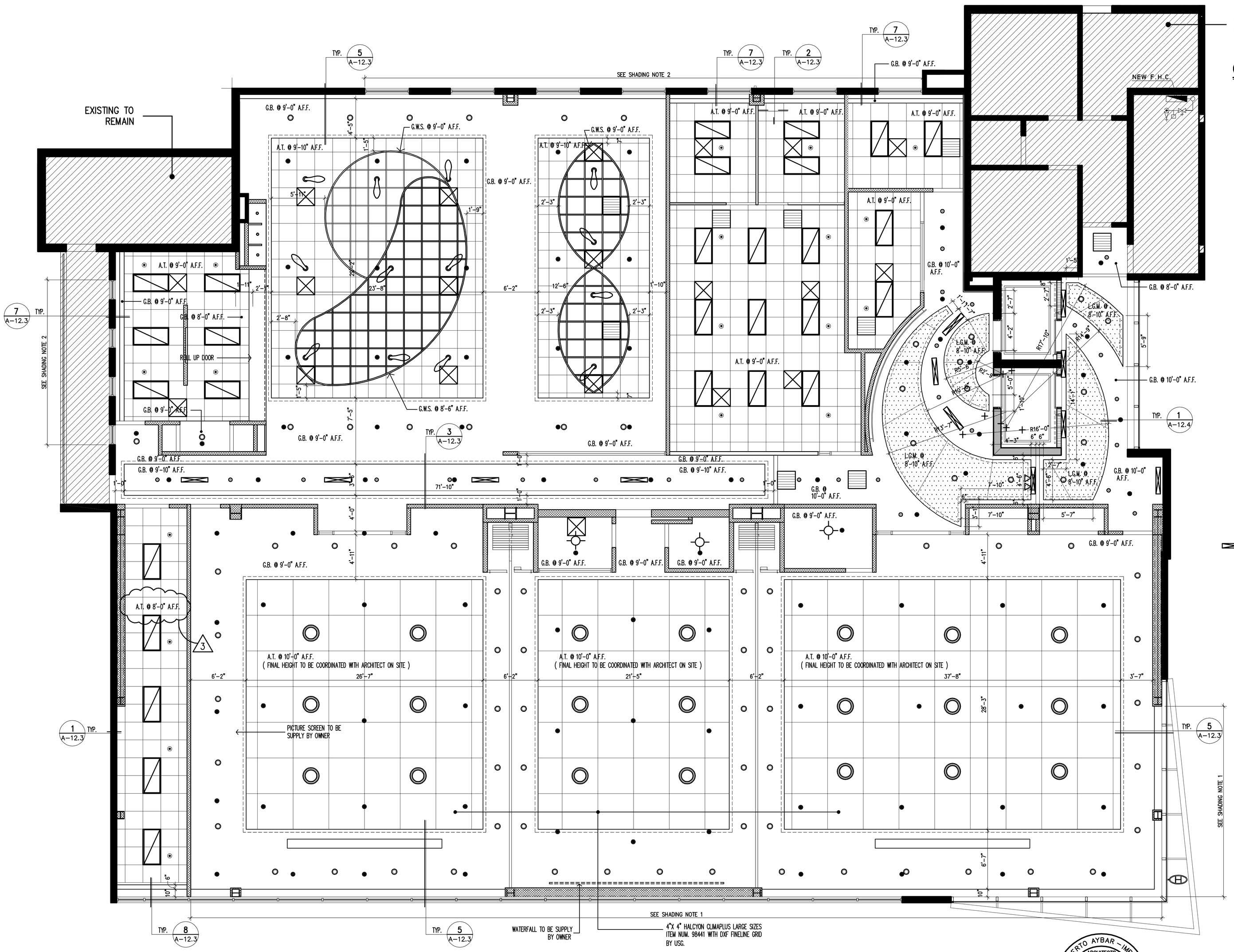

3RD FLOOR REFLECTED CEILING PLAN

SCALE: 3/16"=1'-0"

SHADING NOTES:

1. MOTORIZED ROLLER SHADE. MODEL: OPERATOR/TUBE: SIVIOA QS WIRELESS/ROLLER 100 WIDR (3.0" ALUMINUM) DUAL MOUNT BRACKET, BY LUTRON SIVIOA AND SUPPLY BY: ADVANCE LIGHTING DESIGNER INC. 787-646-4458
2. MANUAL SHADING SYSTEM MODEL: OPERATOR/TUBE: CLUTCH V16/2" ALUMINUM SINGLE MOUNT BRACKET, BY LUTRON SIVIOA AND SUPPLY BY: ADVANCE LIGHTING DESIGNER INC. 787-646-4458

CEILING LEGEND:

- 2' X 4' RECESSED LIGHT FIXTURE
- 2' X 2' RECESSED LIGHT FIXTURE
- MODEL: COSMIC MUGG SUSPENSION BY: ARTEMIDE DISTRIBUTED BY: SAN JUAN LIGHTING CORP.
- MODEL: F+P 550 LED BY: LOUIS POULSEN DISTRIBUTED BY: SAN JUAN LIGHTING CORP.
- MODEL: DOWN LIGHT FBH145 BY: PHILIPS SUMMIT SHOP DRAWINGS FOR ARCHITECT APPROVAL
- MODEL: SEMI-RECESSED & SURFACE BALLERUP MICRO BY: LOUIS POULSEN DISTRIBUTED BY: SAN JUAN LIGHTING CORP.
- EXIT LIGHT SUMMIT SHOP DRAWINGS FOR ARCHITECT APPROVAL
- EMERGENCY EXIT LIGHTS SUMMIT SHOP DRAWINGS FOR ARCHITECT APPROVAL
- CEILING LIGHT SURFACE MOUNTED SUMMIT SHOP DRAWINGS FOR ARCHITECT APPROVAL
- A/C DIFFUSER
- A/C RETURN GRILLE
- SPRINKLER HEADS
- G. B. GYPSUM BOARD
- A. T. ACOUSTICAL TILES
- M.P.T. 1/16" METAL PERFORATION TILES
- L.G.M. LIBRETTO GRIDLESS METAL CEILING SYSTEM (SEE DETAIL NUM. 1 ON DWG A-12.4)
- C.C.S. CURVATURA CEILING SYSTEM (SEE DETAIL NUM. 2 ON DWG A-12.4)
- G.W.S. GRID WIRE CEILING SYSTEM (SEE DETAIL NUM. 3 ON DWG A-12.4)

Yo, Roberto Aybar-Imbert, arquitecto licenciado, licencia número 8662, certifico que soy el profesional que diseñó estos planos y las especificaciones complementarias. También certifico que entiendo que dichos planos y especificaciones cumplen con las disposiciones aplicables del Reglamento Conjunto y las disposiciones aplicables de los Reglamentos y Códigos de las Agencias, Juntas Reglamentarias o Corporaciones Públicas con jurisdicción. Reconozco que cualquier declaración falsa o falsificación de los hechos que se haya producido sin conocimiento o por negligencia ya sea por mí, mis agentes o empleados, o por otras personas con mi conocimiento, me hacen responsable de cualquier acción judicial y disciplinaria por la OIGPe y otras autoridades competentes, incluyendo, pero sin limitarse, a la terminación de la participación en los procedimientos de certificación profesional en la OIGPe.

ROBERTO AYBAR-IMBERT ARQUITECTO LICENCIADO LIC. # 8662 PUERTO RICO

BID SET

DATE : SEPTEMBER 12, 2012

NOTE : 1- THE CONTRACTOR SHALL VERIFY ALL DIMENSIONS & CONDITIONS PRIOR TO START OF CONSTRUCTION, IF ANY DISCREPANCY OCCURS IN PLANS OR SPECIFICATIONS, THE CONTRACTOR SHALL VERIFY WITH THE ARCHITECT BEFORE PROCEEDING WITH CONSTRUCTION.

aybar-imbert, rivera & associates
architects * engineers * interior planners
121 O'NEILL ST., HATO REY, P.R., 00918 (787) 753-7614, FAX 759-9631
P. O. BOX 40830, MINILLAS STATION, SANTURCE, PUERTO RICO, 00940

NO.	DATE	REVISIONS
1	02/11/13	GENERAL REVISION
2	01/28/13	GENERAL REVISION
3	12/18/12	GENERAL REVISION
4	08/24/12	GENERAL REVISION
5	08/19/12	GENERAL REVISION

ISSUE DATE

DATE	02/19/13
CHECKED	03/11/13
DRAWN	GENERAL REVISION
IVAN ORTIZ	GENERAL REVISION
SCALE	GENERAL REVISION
3/16"=1'0"	GENERAL REVISION

3RD. FLOOR REFLECTED CEILING PLAN

TOLIC OFFICE BUILDING

O'NEILL STREET #121, HATO REY, PUERTO RICO

THIS DRAWING DEPICTS THE DESIGN EFFORT OF AYBAR-IMBERT, RIVERA & ASSOC. AND IS ISSUED FOR USE ONLY AS AN INSTRUMENT OF THE SERVICES BEING RENDERED. IT REMAINS THE PROPERTY OF THIS OFFICE AND SHALL NOT BE COPIED, REPRODUCED OR REPUBLISHED UNLESS PERMISSION IN WRITING IS GRANTED.

A-3.1

F:\TOLIC\Construccion 06-26-12\1-Arquitectura Acad Rev 02-19-13\A-03.1-3rd Ceiling Plan.dwg, 3/12/2013 2:11:08 PM