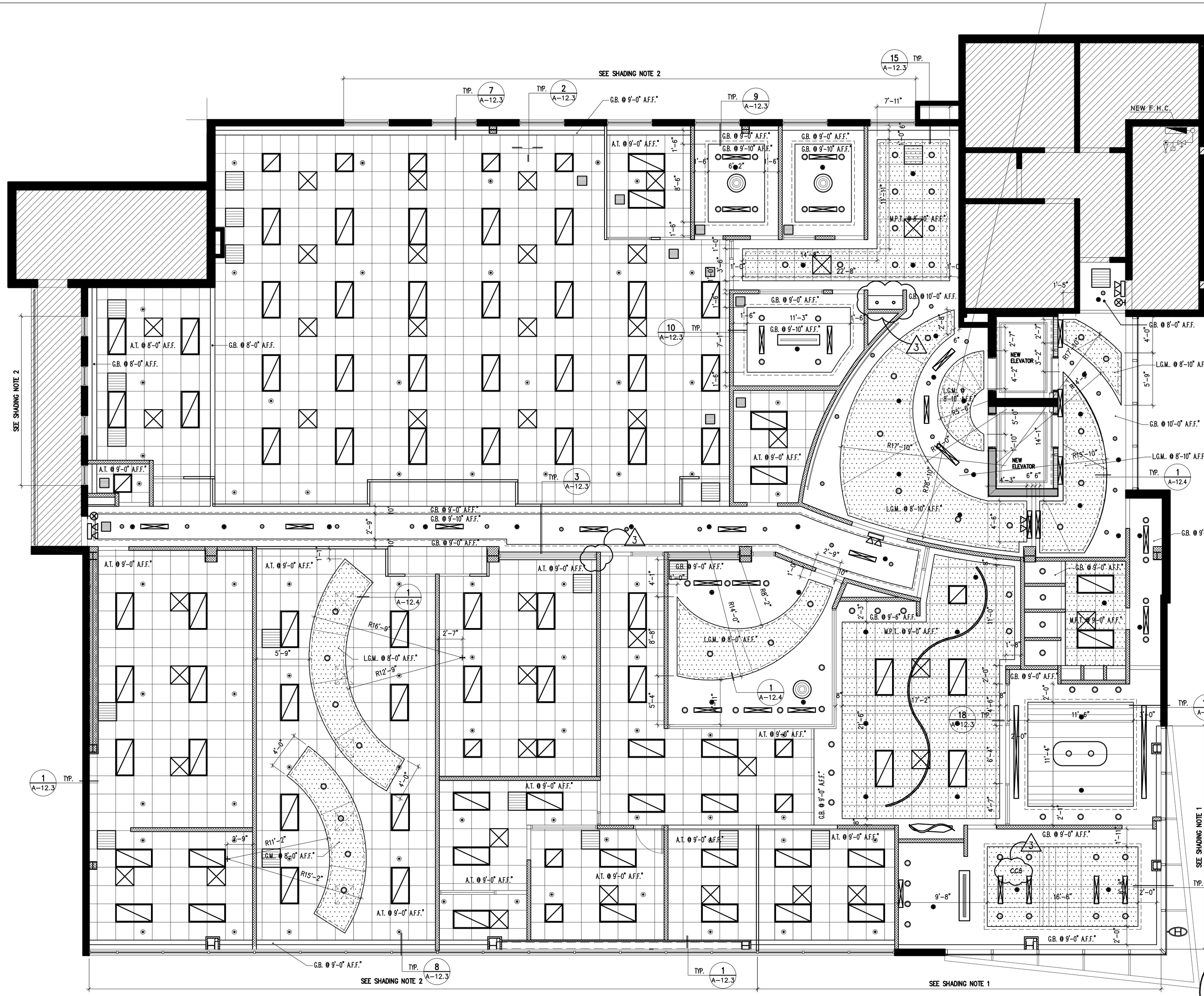

CEILING LEGEND:

- 2' X 4' RECESSED LIGHT FIXTURE
- 2' X 2' RECESSED LIGHT FIXTURE
- 1' X 4' SURFACE LIGHT FIXTURE
- MODEL: OSLO PENDANT
  BY: LOUIS POULSEN
  DISTRIBUTED BY: SAN JUAN LIGHTING CORP.
- MODEL: DOWN LIGHT FBH145
  BY: PHILIPS
  SUMMIT SHOP DRAWINGS FOR ARCHITECT APPROVAL
- MODEL: SEMI-RECESSED & SURFACE BALLERUP MICRO
  BY: LOUIS POULSEN
  DISTRIBUTED BY: SAN JUAN LIGHTING CORP.
- EXIT LIGHT
  SUMMIT SHOP DRAWINGS FOR ARCHITECT APPROVAL
- EMERGENCY EXIT LIGHTS
  SUMMIT SHOP DRAWINGS FOR ARCHITECT APPROVAL
- MODEL: COSMIC ANGEL SUSPENSION
  BY: ARTEMIDE
  DISTRIBUTED BY: SAN JUAN LIGHTING CORP.
- MODEL: REDUCED PENDANT
  BY: LOUIS POULSEN
  DISTRIBUTED BY: SAN JUAN LIGHTING CORP.
- MODEL: PLATE PENDANT
  BY: LOUIS POULSEN
  DISTRIBUTED BY: SAN JUAN LIGHTING CORP.
- MODEL: ZEFFIRO 80-140 CEILING
  BY: ARTEMIDE
  DISTRIBUTED BY: SAN JUAN LIGHTING CORP.
- TRACK LIGHTS
- A/C DIFFUSER
- A/C RETURN GRILLE
- SPRINKLER HEADS
- G. B. GYPSUM BOARD
- A. T. ACOUSTICAL TILES
- M.P.T. 1/16" METAL PERFORATION TILES
- L.G.M. LIBRETTO GRIDLESS METAL CEILING SYSTEM (SEE DETAIL NUM. 1 ON DWG A-12.4)
- C.C.S. CURVATURA CEILING SYSTEM (SEE DETAIL NUM. 2 ON DWG A-12.4)
- G.W.S. GRID WIRE CEILING SYSTEM (SEE DETAIL NUM. 3 ON DWG A-12.4)

FOURTH FLOOR REFLECTED CEILING PLAN

SCALE: 3/16"=1'-0"

SHADING NOTES:

1. MOTORIZED ROLLER SHADE. MODEL: OPERATOR/TUBE: SIVIOA QS WIRELESS/ROLLER 100 WIDR (3.0" ALUMINUM) DUAL MOUNT BRACKET, BY LUTRON SIVIOA AND SUPPLY BY: ADVANCE LIGHTING DESIGNER INC. 787-646-4458
2. MANUAL SHADING SYSTEM MODEL: OPERATOR/TUBE: CLUTCH V16/2" ALUMINUM SINGLE MOUNT BRACKET, BY LUTRON SIVIOA AND SUPPLY BY: ADVANCE LIGHTING DESIGNER INC. 787-646-4458

Yo, Roberto Aybar-Imbert, arquitecto licenciado, licencia número 8662, certifico que soy el profesional que diseñó estos planos y las especificaciones complementarias. También certifico que entiendo que dichos planos y especificaciones cumplen con las disposiciones aplicables del Reglamento Conjunto y las disposiciones aplicables de los Reglamentos y Códigos de las Agencias, Juntas Reglamentarias o Corporaciones Públicas con jurisdicción. Reconozco que cualquier declaración falsa o falsificación de los hechos que se haya producido sin conocimiento o por negligencia ya sea por mí, mis agentes o empleados, o por otras personas con mi conocimiento, me hacen responsable de cualquier acción judicial y disciplinaria por la OIGPe y otras autoridades competentes, incluyendo, pero sin limitarse, a la terminación de la participación en los procedimientos de certificación profesional en la OIGPe.

ROBERTO AYBAR - IMBERT
ARQUITECTO LICENCIADO
LIC. # 8662
PUERTO RICO

BID SET

DATE : SEPTEMBER 12, 2012

NOTE : 1- THE CONTRACTOR SHALL VERIFY ALL DIMENSIONS & CONDITIONS PRIOR TO START OF CONSTRUCTION, IF ANY DISCREPANCY OCCURS IN PLANS OR SPECIFICATIONS, THE CONTRACTOR SHALL VERIFY WITH THE ARCHITECT BEFORE PROCEEDING WITH CONSTRUCTION.

aybar-imbert, rivera & associates
architects * engineers * interior planners
121 O'NEILL ST., HATO REY, P.R., 00918 (787) 753-7614, FAX 759-9631
P. O. BOX 40830, MINILLAS STATION, SANTURCE, PUERTO RICO, 00940
ARCHITECTS

NO.	DATE	REVISIONS
1	02/11/13	GENERAL REVISION
2	01/28/13	GENERAL REVISION
3	12/18/12	GENERAL REVISION
4	09/24/12	GENERAL REVISION
5	08/10/12	GENERAL REVISION

ISSUE	DATE
1	02/19/13
2	03/1/13
3	GENERAL REVISION
4	05/9/13
5	REVISION TOOTICE 406

DATE
CHECKED A.J.R.
DRAWN BY VIANA ORTIZ
SCALE 3/16"=1'-0"

4TH.FLOOR REFLECTED CEILING PLAN

TOLIC OFFICE BUILDING

ONEILL STREET #121, HATO REY, PUERTO RICO

THE DRAWING DEPICTS THE DESIGN EFFORT OF AYBAR-IMBERT, RIVERA & ASSOC. ARCHITECTS AND MUST BE VIEWED AS AN INSTRUMENT OF THE SERVICES BEING RENDERED BY THE NAME ABOVE. PARTS OF THIS OFFICE AND SHALL NOT BE COPIED, REPRODUCED OR USED WITHOUT WRITTEN PERMISSION IN WRITING IS GRANTED.

A-4.1

F:\TOLIC\Construccion 06-26-12\1-Arquitectura Acad Rev 03-11-13\A-04.1-4th Ceiling Plan 05-10-13.dwg, 5/10/2013 12:09:44 PM